

Uz mrvicu muke do nauke

Novine u 2.x modulu za testiranje

Živana Komlenov

Prirodno-matematički fakultet, Novi Sad

Moodle mreža Srbije

Moodle 2.x Quiz modul

Fokus razvojnog tima

- Open University, UK (Tim Hunt)
- Vodilo se računa o:
 - Udobnosti i za polaznike kursa i za kreatore testova
 - Efikasnosti ocenjivanja
 - Prikladnim povratnim informacijama
 - Poboľšanoj interakciji sa sistemom (uključujući i interaktivno ocenjivanje)

Moodle 2.x Quiz modul

Nova opšta podešavanja

- Podešavanje redosleda pitanja i paginacije
- Podešavanja prikaza
 - Prikaz slike polaznika kursa tokom rešavanja testa i pregledanja rešenja
 - Prikaz blokova tokom rešavanja testa

Layout

Question order

New page Repaginate now

Display

Show the user's picture

Decimal places in grades

Decimal places in question grades

Show blocks during quiz attempts*

Moodle 2.x Quiz modul

Nova opšta podešavanja

The screenshot shows the 'Question behaviour' settings in Moodle. It includes a 'Hide advanced' button, a 'Shuffle within questions' dropdown set to 'Yes', and a 'How questions behave' dropdown menu. The dropdown menu is open, showing options: 'Deferred feedback', 'Adaptive mode' (highlighted), 'Adaptive mode (no penalties)', 'Deferred feedback', 'Deferred feedback with CBM', 'Immediate feedback', 'Immediate feedback with CBM', 'Interactive with multiple tries', and 'Manually graded'. Below the dropdown, there are labels for 'During the attempt' and 'Immediately after the attempt'.

- How questions behave
(novi question engine u verziji 2.1)
 - Deferred feedback (adaptivni mod sa negativnim bodovanjem netačnih odgovora)
 - Interaktivni mod (parcijalno pregledanje i smernice)
 - Certainty-based marking (koliko ste sigurni u svoj odgovor?)

Moodle 2.x Quiz modul

Novi interfejs

- Opšte uređivanje i dodavanje pitanja:
 - Prikaz sadržaja baze pitanja (inicijalno skrivenog)
 - Podešavanje maksimalne ocene
 - Dodavanje pitanja (direktno ubacivanje u test ili u bazu pa u test)
 - Dodavanje nasumično odabranog pitanja

Editing quiz Order and paging

Editing quiz: Test u 2.x ⓘ The basic ideas of quiz-making
Total of grades: 0.00 | Questions: 0 | This quiz is open
Maximum grade: 10.00 Save

Page 1

Empty page X

Add a question ... Add a random question ... ⓘ

Add page here

Question bank contents
[Hide]

Category: **Default for Moodle Moot 2011**
The default category for questions shared in context 'Moodle Moot 2011'.

Select a category:
Default for Moodle Moot 2011 ▼

Create a new question ...

Also show questions from sub-categories
 Also show old questions

Moodle 2.x Quiz modul

Novi interfejs

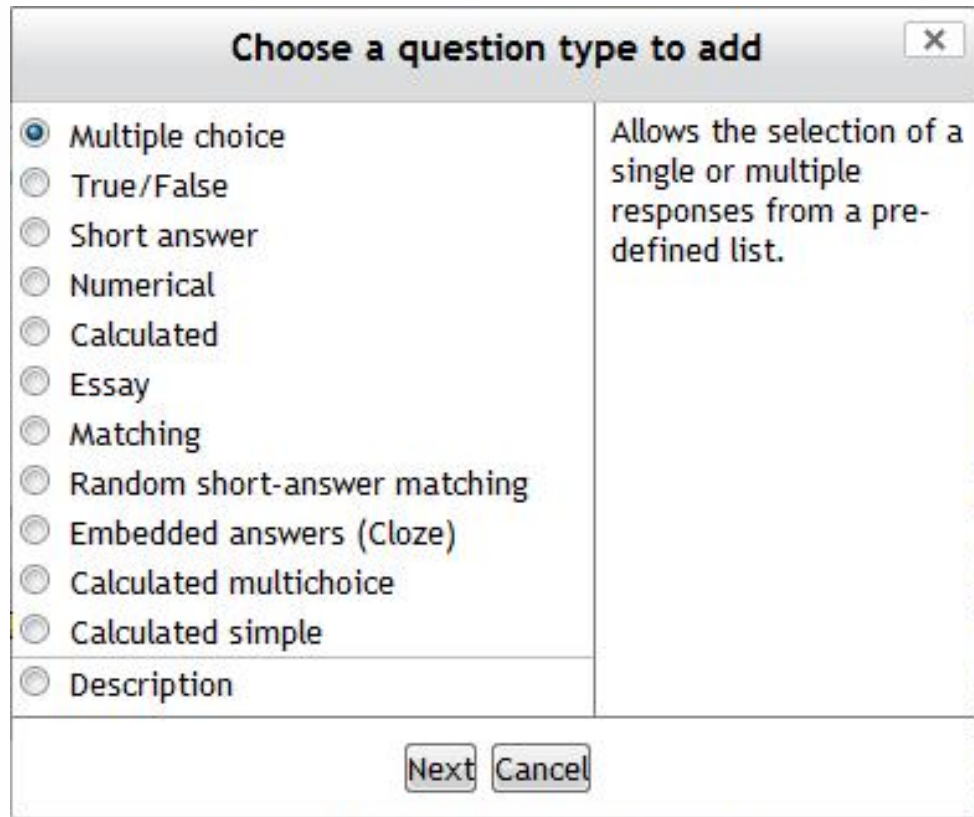

The screenshot shows a dialog box titled "Choose a question type to add" with a close button (X) in the top right corner. The dialog is divided into two main sections. The left section contains a list of question types, each with a radio button: "Multiple choice" (selected), "True/False", "Short answer", "Numerical", "Calculated", "Essay", "Matching", "Random short-answer matching", "Embedded answers (Cloze)", "Calculated multichoice", "Calculated simple", and "Description". The right section contains a text description: "Allows the selection of a single or multiple responses from a pre-defined list." At the bottom of the dialog, there are two buttons: "Next" and "Cancel".

- Odabir tipa pitanja
- Rad na dodatnim vrstama pitanja i modifikacijama postojećih

Moodle 2.x Quiz modul

Novi interfejs

- Utvrđivanje redosleda pitanja i prikaza po stranama

Editing quiz | Order and paging

Order and paging: Test u 2.x? Repaginate...

Total of grades: 2.00 | Questions: 2 | This quiz is open

Remove selected Add new pages after selected questions
Select all / Deselect all Move selected questions to page: Move
Reorder questions

Page 1

<input type="checkbox"/>	Višestruki izbor Koja je verzija Moodlea naj... 🔍 🗑️	10	↓×
<input type="checkbox"/>	Moodle mreža Kako se zove udruženje Mo... 🔍 🗑️	20	↑×

Remove selected Reorder questions
Select all / Deselect all Move selected questions to page: Move
Add new pages after selected questions

Question bank contents
[Hide]

Category: **Default for Moodle Moot 2011**
The default category for questions shared in context 'Moodle Moot 2011'.

Select a category:
Default for Moodle Moot 2011 (2) ▼

Create a new question ...

◂ ◃ ◅ ◆ ◇ ◈ ◉ ◊ ○ ◌ ◍ ◎ ● ◐ ◑ ◒ ◓ ◔ ◕ ◖ ◗ ◘ ◙ ◚ ◛ ◜ ◝ ◞ ◟ ◠ ◡ ◢ ◣ ◤ ◥ ◦ ◧ ◨ ◩ ◪ ◫ ◬ ◭ ◮ ◯ ◰ ◱ ◲ ◳ ◴ ◵ ◶ ◷ ◸ ◹ ◺ ◻ ◼ ◽ ◾ ◿ ◿ ◿ ◿ ◿

◂ ◃ ◅ ◆ ◇ ◈ ◉ ◊ ○ ◌ ◍ ◎ ● ◐ ◑ ◒ ◓ ◔ ◕ ◖ ◗ ◘ ◙ ◚ ◛ ◜ ◝ ◞ ◟ ◠ ◡ ◢ ◣ ◤ ◥ ◦ ◧ ◨ ◩ ◪ ◫ ◬ ◭ ◮ ◯ ◰ ◱ ◲ ◳ ◴ ◵ ◶ ◷ ◸ ◹ ◺ ◻ ◼ ◽ ◾ ◿ ◿ ◿ ◿ ◿

With selected:
◀ Add to quiz Delete Move to ▶▶
Default for Moodle Moot 2011 (2) ▼

Add random questions from category:
Add 1 random questions
Add to quiz?
 Also show questions from sub-categories
 Also show old questions

Moodle 2.x Quiz modul

Posebne privilegije za grupe/pojedince

Edit override

Override

Override user*

Search

Alekandar Stanimirović, aleksandar.stanimirovic@gmail.com
Boris Tomić, btomic@jeffersoninst.org
Dusan Zeremski, dusanzeremski@gmail.com
Jelena Gavrilovic, jgavrilovic@gmail.com
Jovan Sandić, so.sandic@gmail.com
Jugoslava Lulić, jululic@hotmail.com
Katarina Trojacanec, katarina.trojacanec@finki.ukim.mk
Marija Lekić, dlekić@t-com.me
Miroslav Bronzic, bronzic.m@gmail.com
Momčilo Ranđelović, mocaprof@gmail.com
Predrag Mihajlovic, mihpredrag@gmail.com
Radmila Jankovic, gracija76@gmail.com

Require password

Unmask



Open the quiz

6 December 2011 16 20 Enable

Close the quiz

6 December 2011 16 20 Enable

Time limit ?

0 minutes Enable

Attempts allowed

Unlimited

Revert to quiz defaults

Save

Save and enter another override

Cancel

There are required fields in this form marked*.

Moodle 2.x Quiz modul

Detaljniji izveštaji

Quiz structure analysis

Download table data as a comma separated values text file

Q#	Question name	Attempts	Facility index	Standard deviation	Random guess score	Intended weight	Effective weight	Discrimination index	Discriminative efficiency
1	Višestruki izbor	2	50.00%	70.71%	25.00%	50.00%	50.00%	100.00%	100.00%
2	Moodle mreža	2	50.00%	70.71%	0.00%	50.00%	50.00%	100.00%	100.00%

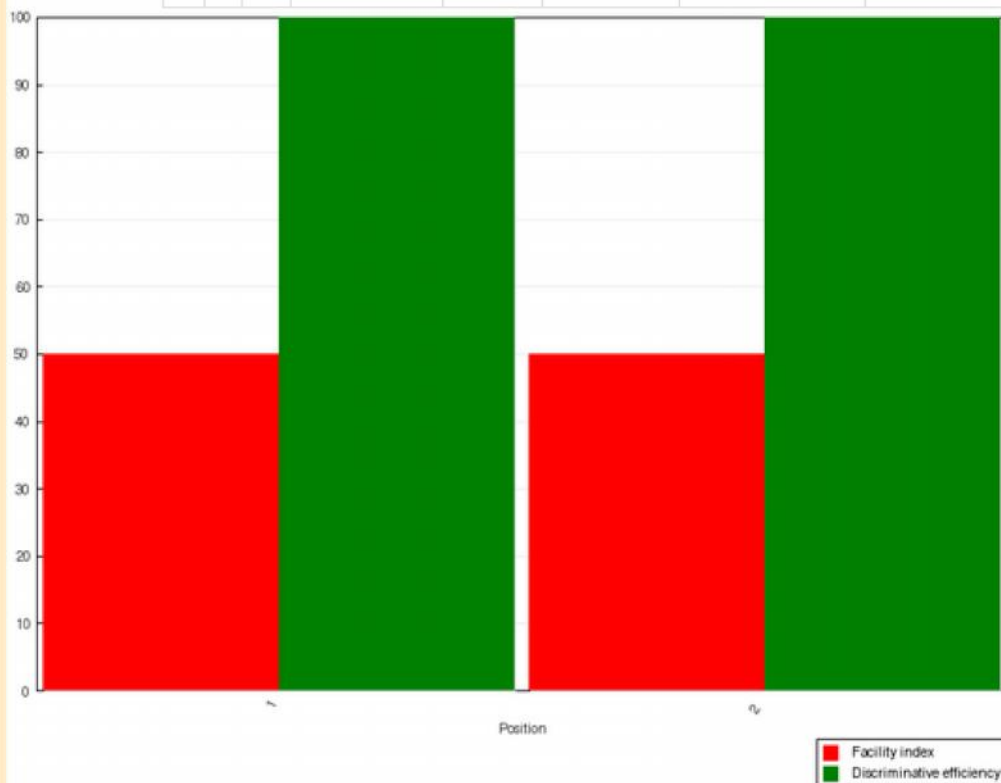

Moodle 2.x Quiz modul iz vizure polaznika kursa

Navigacija i obeležavanje pitanja

- Navigacioni blok (brojevi pitanja i fiksni tajmer)
- Zastavice za obeležavanje pitanja:
 - Kao signal da se treba vratiti na njih, proveriti rešenje...
 - Kao signal nastavniku koja su pitanja teška...

Question 1
Not yet answered
Marked out of 1.00

Koja je verzija Moodlea najbolja?

Select one:

a. 1.6

b. 3.2

c. 1.9

d. 2.2

Question 2
Not yet answered
Marked out of 1.00

Kako se zove udruženje Moodlera u Srbiji?

Answer: HrOpen

Click to un-flag this question

Quiz navigation

1 2

Finish attempt ...

Time left 0:08:01

Next

Moodle 2.x Quiz modul iz vizure polaznika kursa

Rezime rešavanja testa i analiza rešenja

Started on	Wednesday, 7 December 2011, 12:16 AM
Completed on	Wednesday, 7 December 2011, 12:24 AM
Time taken	7 secs
Marks	0.00/2.00
Grade	0.00 out of a maximum of 10.00 (0%)

Question 1
Incorrect
Mark 0.00 out of 1.00



[Edit question](#)



Koja je verzija Moodlea najbolja?

Select one:

- a. 3.2
- b. 1.6 **X**
- c. 1.9
- d. 2.2

The correct answer is:
2.2

Quiz navigation

  2
Feedback view

[Start a new preview](#)

Feedback

Navigation

- Home
- My home
 - Site pages
 - My profile
 - My courses
 - Moodle Moot 2011

- Navigacioni blok: tačni odgovori su označeni zelenom, netačni crvenom, delimično tačni žtom bojom
- Crveni uglovi kod označenih odgovora